

SEE MAP 63-26-03

TUSCALOOSA COUNTY
BIBB COUNTY

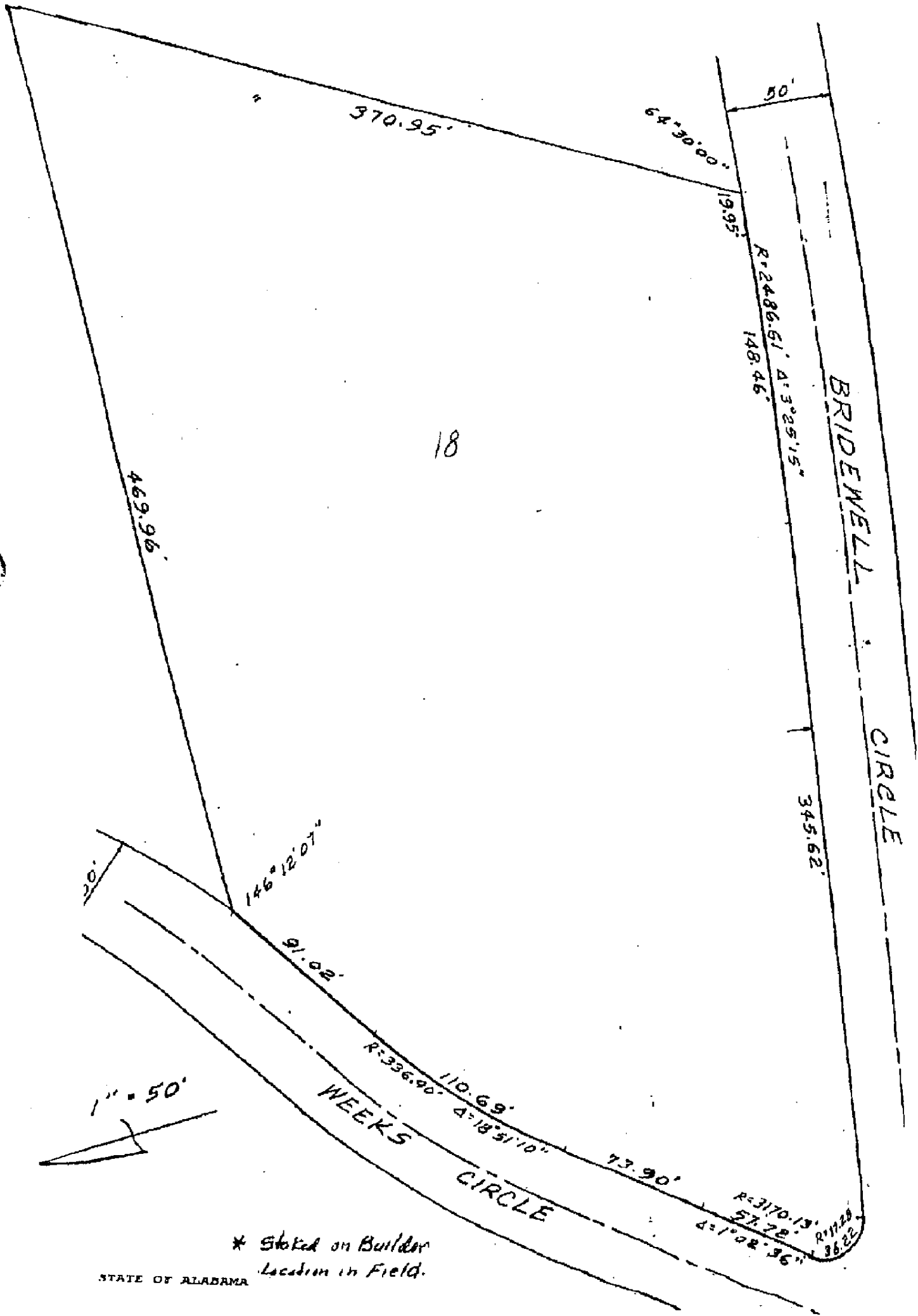

* Staked on Builder Location in Field.

STATE OF ALABAMA

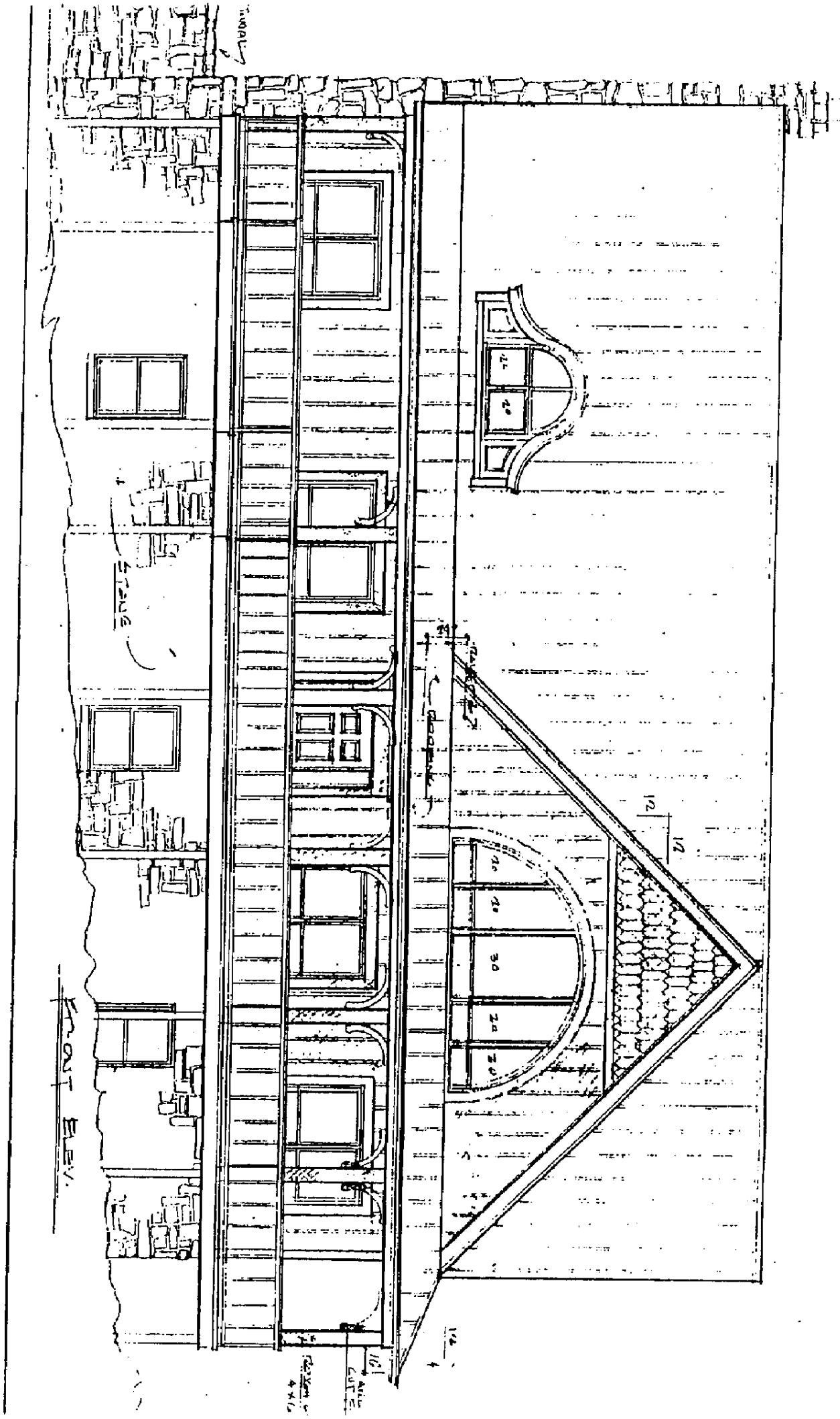

SKETCH ADDENDUM

Borrower or Owner **JAMES CLIFTON**
 Property Address **12157 WEEKS CIR**
 City **MCCALLA** County **TUSCALOOSA** State **AL** Zip Code **35111**
 Lender or Client **FIRST COLONY BANK**

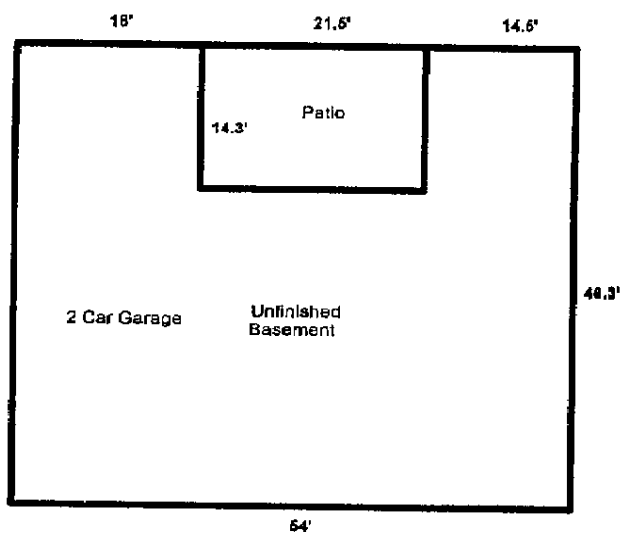
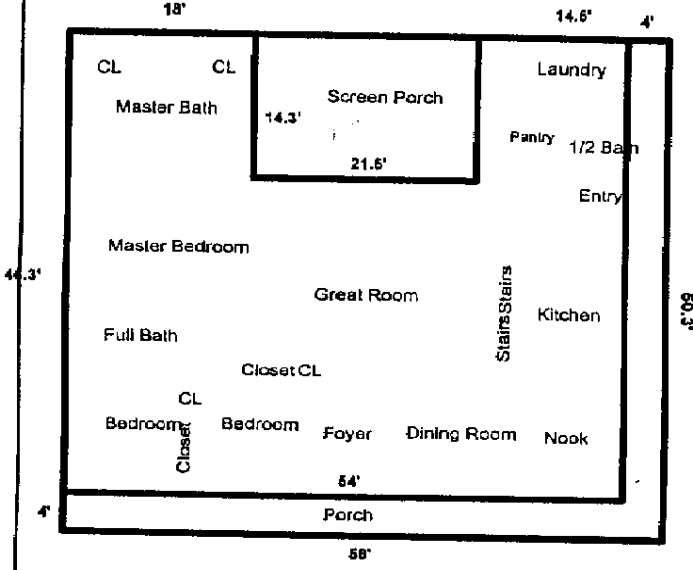
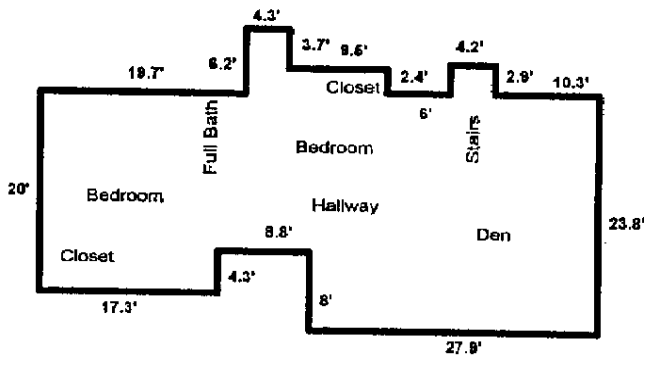

SUMMARY	SQ FT AREA	PERIMETER	AREA CALCULATION DETAILS	
Living Area			First Floor	
First Floor	2193	229	18.0 X 46.3 =	833.4
Second Floor	1210	182	14.5 X 46.3 =	671.3
Total	3403	411	21.5 X 32.0 =	688.0
			Total	2192.7
Basement			Second Floor	
Basement	2193	229	4.3 X 21.9 =	94.1
			4.2 X 26.7 =	112.1
			9.5 X 18.2 =	172.9
			10.3 X 23.8 =	245.1
			6.0 X 23.8 =	142.8
			19.7 X 15.7 =	309.2
			7.4 X 8.0 =	59.2
			17.3 X 4.3 =	74.3
			Total	1209.7
Porches/Patios				
Patio	307	72		
Porch	417	217		
Screen Porch	307	72		

Tom Weaver & Associates, Inc. T.G. Weaver
 SKETCH-IT 1-800-523-0872